

# Sanderson



RUG COLLECTION  
2023

BRINK & CAMPMAN



# Sanderson

---

Founded in 1860, Sanderson is renowned for its iconic florals and explosive botanicals, hand drawn and inspired by the quintessential English garden. From Arthur Sanderson's Soho Square showroom, where he began selling his unique style of wallpaper some 160 years ago, Sanderson has risen to become one of the most influential names in interior design. Resolutely British and proud holders of the Royal Warrant, Sanderson's wallpapers, fabrics, and paint are synonymous with English beauty, taken from nature and elevated through a discerning design eye.

Celebrate the exquisite detail of Sanderson's iconic portfolio, from enduring English blooms and statement florals to Eastern inspired designs, intricate trails and boldly stylised botanicals with this exquisitely crafted collection of hand-tufted rugs.

Complementing Sanderson's historic range of fabrics, wallpapers and paint, this delightful rug collection reflects the iconic beauty of Sanderson designs with a sumptuous touch.

# ANCIENT CANOPY



Ancient Canopy | forest green  
146708



Ancient Canopy | fawn-olive green  
146701

This impressionist scene of ancient trees and arched, bowing branches, creates a dense canopy that draws the eye towards a secluded glade. Offering a beautiful feeling of perspective and depth, age old woodlands represent longevity, life, growth, and strength. A luscious countryside scene come to life in a deep sumptuous, handtufted rug in fawn and olive green.

Handtufted - cut pile  
Pure new wool & viscose

140 x 200 cm - 4'7" x 6'7"  
170 x 240 cm - 5'7" x 7'10"  
200 x 280 cm - 6'7" x 9'2"  
250 x 350 cm - 8'2" x 1'6"  
Special sizes on request

# ROBIN'S WOOD



Taking its name from Robin's Wood, an area of diverse flora, fauna and ancient woodland thought to date back to after the last ice age, this all-over design of oak and sycamore leaves is inspired by an archive document. Sumptuous rich colours allude to the changing seasons, with the carved edges of the rug adding depth to the ground and exaggerating the luscious leaves within the design.

Handtufted - cut pile  
Pure new wool

- 140 x 200 cm - 4'7" x 6'7"
- 170 x 240 cm - 5'7" x 7'10"
- 200 x 280 cm - 6'7" x 9'2"
- 250 x 350 cm - 8'2" x 1'6"
- 150 cm round - 4'11"
- 200 cm round - 6'7"

Special sizes on request



Robin's Wood | forest green  
146508



Robin's Wood | forest green  
146508 round

ROBIN'S WOOD



Robin's Wood | russet brown  
146501



Robin's Wood | russet brown  
146501 round

Taking its name from Robin's Wood, an area of diverse flora, fauna and ancient woodland thought to date back to after the last ice age, this all-over design of oak and sycamore leaves is inspired by an archive document. Sumptuous rich colours allude to the changing seasons, with the carved edges of the rug adding depth to the ground and exaggerating the luscious leaves within the design.

Handtufted - cut pile  
Pure new wool

140 x 200 cm - 4'7" x 6'7"  
170 x 240 cm - 5'7" x 7'10"  
200 x 280 cm - 6'7" x 9'2"  
250 x 350 cm - 8'2" x 1'6"  
150 cm round - 4'11"  
200 cm round - 6'7"  
Special sizes on request

WOODLAND GLADE



Handtufted  
Cut pile & loop pile  
Pure new wool

140 x 200 cm - 4'7" x 6'7"  
170 x 240 cm - 5'7" x 7'10"  
200 x 280 cm - 6'7" x 9'2"  
250 x 350 cm - 8'2" x 1'6"  
Special sizes on request



Woodland Glade | linen-russet brown  
146801



Woodland Glade | gold  
146806



Woodland Glade | damson red  
146800

FORAGING



Originally an exquisite embroidery, intricate blooms of wild berries, sloes and blossom trail across this woodland inspired design. A forager's harvest, this hand tufted rug shows the full to bursting fruits and flowers in an image of midnight against the indigo background.

Handtufted - cut pile  
Pure new wool

- 140 x 200 cm - 4'7" x 6'7"
- 170 x 240 cm - 5'7" x 7'10"
- 200 x 280 cm - 6'7" x 9'2"
- 250 x 350 cm - 8'2" x 1'6"
- 150 cm round - 4'11"
- 200 cm round - 6'7"
- Special sizes on request



Foraging | indigo  
146618



Foraging | indigo  
146618 round

## FOREST OF DEAN



A magical interpretation of an age-old woodland scene, Forest of Dean, an embroidery in its original design, is a more whimsical take on the forest floor dwellers, revealing a naïve aesthetic of deer, ferns and butterflies. Here in rug form it has an almost Scandinavian quality, whilst still remaining firmly footed in the English countryside.

Handtufted - Cut pile  
Pure new wool

140 x 200 cm - 4'7" x 6'7"  
170 x 240 cm - 5'7" x 7'10"  
200 x 280 cm - 6'7" x 9'2"  
250 x 350 cm - 8'2" x 1'6"  
Special sizes on request



Forest of Dean | forest green  
146907





Stapleton Park | Rosewood  
045302



Stapleton Park | navy burnt-orange  
045318

Handtufted - cut pile  
Pure new wool

140 x 200 cm - 4'7" x 6'7"  
170 x 240 cm - 5'7" x 7'10"  
200 x 280 cm - 6'7" x 9'2"  
250 x 350 cm - 8'2" x 1'6"

Special sizes on request

AMANPURI & CANTALOUPE



\* Handtufted  
Pure new wool & viscose

\*\* Handtufted - cut & loop  
Pure new wool

140 x 200 cm - 4'7" x 6'7"  
170 x 240 cm - 5'7" x 7'10"  
200 x 280 cm - 6'7" x 9'2"  
250 x 350 cm - 8'2" x 1'6"  
Special sizes on request



Amanpuri\* | stone  
145101



Cantaloupe\*\* | ochre  
145206

## ANTHEA



Bring the outside in with Anthea's delicate floral trail. Hand tufted and in a relaxed blue colourway, this rug is both elegant and versatile.

Handtufted - cut pile  
Pure new wool & viscose

140 x 200 cm - 4'7" x 6'7"  
170 x 240 cm - 5'7" x 7'10"  
200 x 280 cm - 6'7" x 9'2"  
250 x 350 cm - 8'2" x 1'6"  
Special sizes on request



Anthea | china blue  
047107

## DAHLIA & ROSEHIP



Retaining its original detail, Dahlia and Rosehip is an iconic Sanderson archive pattern, which has been carefully translated onto this hand tufted rug.

Handtufted - cut pile  
Pure new wool

140 x 200 cm - 4'7" x 6'7"  
170 x 240 cm - 5'7" x 7'10"  
200 x 280 cm - 6'7" x 9'2"  
250 x 350 cm - 8'2" x 1'6"  
Special sizes on request



Dahlia & Rosehip | teal  
050608

ELSDON & ABSTRACT



Handtufted - cut pile  
 \*pure new wool - viscose  
 \*\*pure new wool

140 x 200 cm - 4'7" x 6'7"  
 170 x 240 cm - 5'7" x 7'10"  
 200 x 280 cm - 6'7" x 9'2"  
 250 x 350 cm - 8'2" x 1'6"  
 Special sizes on request



Elsdon\* | linden  
 044006



Abstract\*\* | linden-silver  
 045401

MANILA

RAIN FOREST

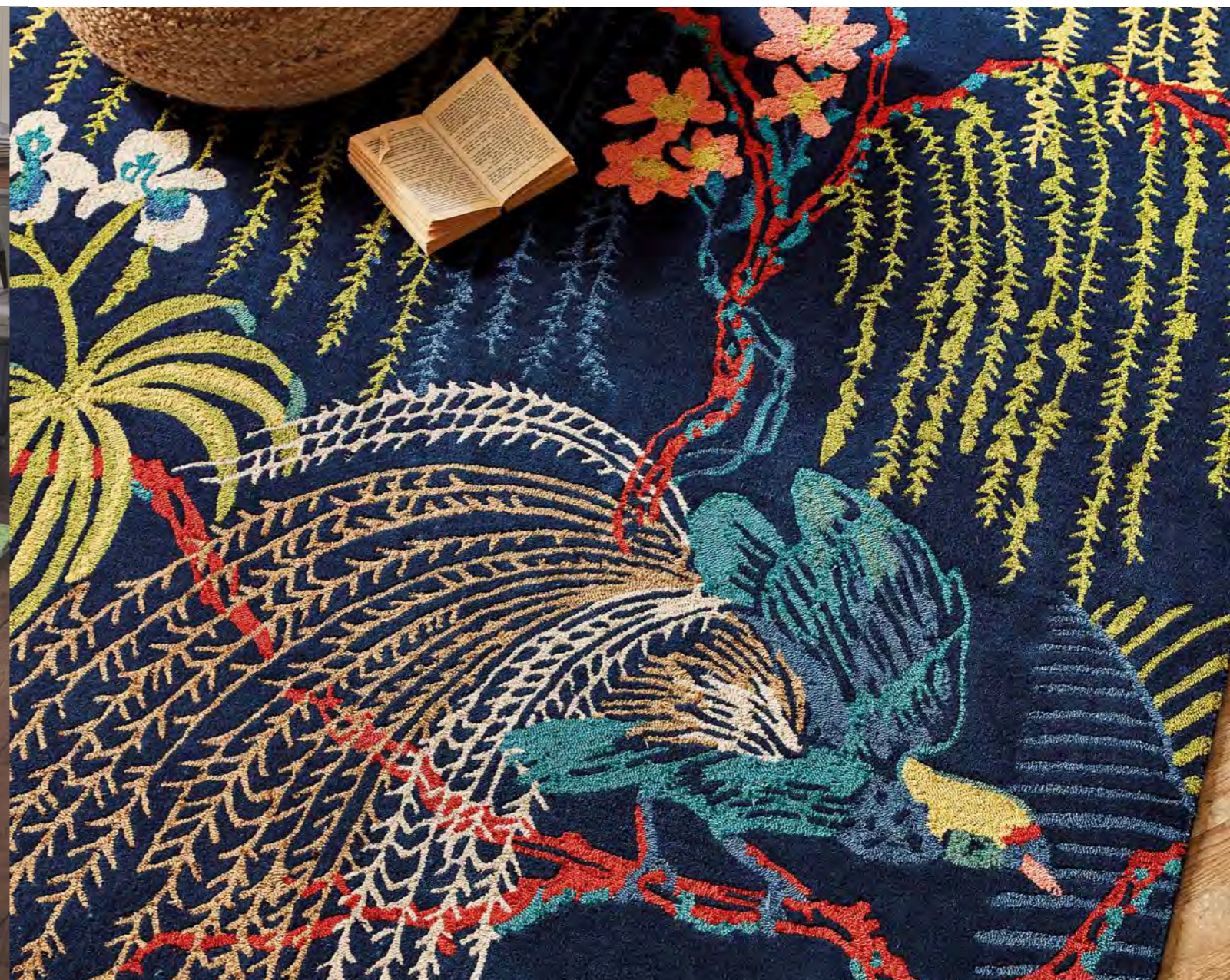

Manila is a luscious jungle design with overlapping layers of tropical leaves.

Handtufted - cut pile  
Pure new wool

140 x 200 cm - 4'7" x 6'7"  
170 x 240 cm - 5'7" x 7'10"  
200 x 280 cm - 6'7" x 9'2"  
250 x 350 cm - 8'2" x 1'6"  
Special sizes on request



Manila | green  
046407

This intricate tropical design was translated from a Sanderson archive document drawn by F.M.Barnett c.1961.

Handtufted - cut & loop  
Pure new wool

140 x 200 cm - 4'7" x 6'7"  
170 x 240 cm - 5'7" x 7'10"  
200 x 280 cm - 6'7" x 9'2"  
250 x 350 cm - 8'2" x 1'6"  
Special sizes on request



Rain Forest | tropical nights  
050708

POPPIES



Large scale poppies adorn this brightly coloured and hand tufted Sanderson rug.

Handtufted - cut pile  
Pure new wool

140 x 200 cm - 4'7" x 6'7"  
170 x 240 cm - 5'7" x 7'10"  
200 x 280 cm - 6'7" x 9'2"  
250 x 350 cm - 8'2" x 1'6"  
Special sizes on request



Poppies | red-orange  
045700

ROSE & PEONY



First launched as a wallpaper in 1914, Rose and Peony was redesigned as a printed fabric in 1929 and released the following year. By the 1960s it had been produced in twenty-eight colourways to suit changing tastes. It remains one of Sanderson's most loved designs.

Handtufted - cut pile  
Pure new wool

140 x 200 cm - 4'7" x 6'7"  
170 x 240 cm - 5'7" x 7'10"  
200 x 280 cm - 6'7" x 9'2"  
250 x 350 cm - 8'2" x 1'6"  
Special sizes on request

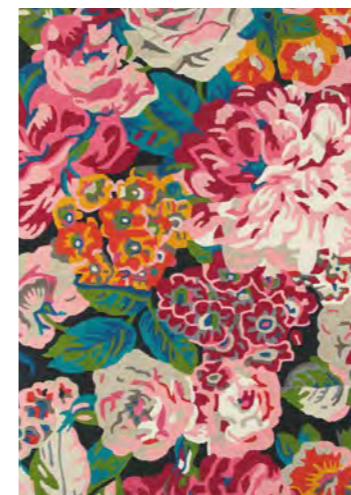

Rose & Peony | cerise  
045005

IN/OUTDOOR - DANDELIONS CLOCKS



Dandelions Clocks | botanical green  
445807



Dandelions Clocks | silver  
445803

Hand hooked  
Polypropylene

140 x 200 cm - 4'7" x 6'7"  
160 x 230 cm - 5'3" x 7'6"  
200 x 280 cm - 6'7" x 9'2"  
250 x 350 cm - 8'2" x 1'6"  
Special sizes on request

IN/OUTDOOR - MANILA & MANILA LEAF



Hand hooked  
Polypropylene

140 x 200 cm - 4'7" x 6'7"  
160 x 230 cm - 5'3" x 7'6"  
200 x 280 cm - 6'7" x 9'2"  
250 x 350 cm - 8'2" x 1'6"  
Special sizes on request



Manila | artichoke  
446407



Manila Leaf | botanical green  
446107





Kasuri | indigo  
446208



Kasuri | ochre  
446203

Hand hooked  
Polypropylene

140 x 200 cm - 4'7" x 6'7"  
160 x 230 cm - 5'3" x 7'6"  
200 x 280 cm - 6'7" x 9'2"  
250 x 350 cm - 8'2" x 1'6"  
Special sizes on request

# Sanderson

## RUG COLLECTION 2023 - INDOOR



Ancient Canopy  
forest green  
146708



Ancient Canopy  
fawn/olive green  
146701



Foraging  
indigo  
146618



Foraging  
indigo  
146618 round



Forest of Dean  
forest green  
146907



Robin's Wood  
forest green  
146508



Robin's Wood  
forest green  
146508 round



Robin's Wood  
russet brown  
146501



Robin's Wood  
russet brown  
146501 round



Woodland Glade  
linnen/russet brown  
146801



Woodland Glade  
gold  
146806



Woodland Glade  
damson red  
146800



Abstract  
linden/silver  
045401

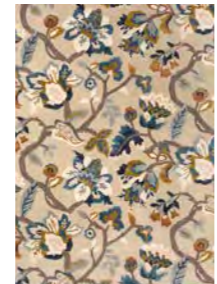

Amanpuri  
stone  
145101



Amanpuri  
grey/plum  
145104

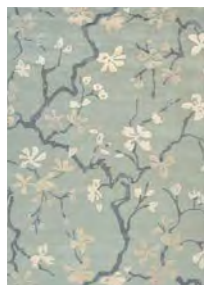

Anthea  
china blue  
047107



Cantaloupe  
ochre  
145206



Dahlia & Rosehip  
teal  
050608

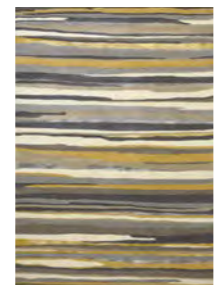

Elsdon  
linden  
044006



Manila  
green  
046407



Poppies  
red/orange  
045700



Rain Forest  
tropical nights  
050708



Rose & Peony  
cerise  
045005



Stapleton Park  
rosewood  
045302



Stapleton Park  
navy/burnt orange  
045318

# Sanderson

## RUG COLLECTION 2023 - IN/OUTDOOR



Dandelion Clocks  
botanical green  
445807



Dandelion Clocks  
ochre silver  
445803



Manila  
artichoke  
446407



Manilla leaf  
botanical green  
446107



Kasuri  
indigo  
446208



Kasuri  
ochre  
446203

### B&C

At Brink & Campman we make collections of thoughtfully designed premium rugs. Brink & Campman has over 125 years of experience doing so. The craft of rug making means that no two rugs are exactly alike. The natural materials used in a handcrafted product might cause deviations in colour, texture or size.

This brochure has been created with great care. We make allowance for a degree of colour variation and cannot be held responsible for any printing errors or changes in the collection.



**B&C**

Albert Schweitzerstraat 3  
7131 PG Lichtenvoorde | NL  
t +31(0)544 390 400  
info@brinkandcampman.com  
brinkandcampman.com

all rights reserved | © 2023 Brink & Campman



**Sanderson**

© Sanderson - Manufactured under license for Sanderson  
by Brink & Campman  
sanderson.sandersondesigngroup.com

 @sanderson1860